

Festive



OUR SAVIOR'S
LUTHERAN CHURCH

Connecting Faith to Everyday Life.

TIME AFTER PENTECOST

Sunday, July 11, 2010 • 8:45 and 10:30 a.m.

+Indicates that the congregation stands. Those who have difficulty standing are welcome to remain seated throughout the service.

Please silence cell phones and pagers.

PRELUDE - "Sonatas in G minor and D Major," G. F. Handel

WELCOME AND ANNOUNCEMENTS

+**CONFESSION AND FORGIVENESS** - ELW, page 94 (*right column*)

+**SHARING THE PEACE**

+**OPENING HYMN** - ELW, No. 836, "Joyful, Joyful, We Adore Thee"

+**GREETING**

+**KYRIE** - ELW, page 138

+**HYMN OF PRAISE** - ELW, page 139, "Glory to God"

+**PRAYER OF THE DAY**

(8:45) **SACRAMENT OF HOLY BAPTISM** for *Norah Jayne Roth*, daughter of Amber and Lincoln Roth. Sponsors are Abbie Roth, Libbie Prior, and Cindy Ruenzel.

P Let us welcome the newly baptized.

C We welcome you into the body of Christ and Our Savior's congregation. We rejoice and celebrate with you this gift of new life God gives through water and the Word. Thanks be to God.

ANTHEM - (10:30) "Brighter than the Sun," Ray Makeever

THE FIRST READING - Deuteronomy 30:9-14 (*page 163 in the pew Bible*)

PSALM 25 *Congregation sings refrain; Cantor/Choir sing verses*

Hal H. Hopson

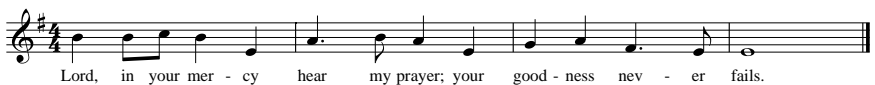

Lord, in your mer - cy hear my prayer; your good - ness nev - er fails.

Refrain music copyright © 2008 Birnamwood/MorningStar Music Publishers.
All rights reserved. Reprinted under OneLicense.net A-704293.

THE SECOND READING - Colossians 1:1-14 (*page 956 in the pew Bible*)

+**GOSPEL ACCLAMATION** - ELW, No. 142, "Alleluia, Lord, to whom shall we go?"

+**GOSPEL** - Luke 10:25-37 (*page 844 in the pew Bible*)

HYMN OF THE DAY - ELW, No. 722, "O Christ, Your Heart Compassionate"

SERMON

+**APOSTLES' CREED** (10:30) - ELW, page 105

Our Savior's Lutheran Church (ELCA) • 909 West 33rd Street, Sioux Falls, SD 57105

PASTORS Leslie G. Svendsen, Heidi Binstock, Timothy Lemme, Jared Rakness

OFFICE 336-2942 • FAX 334-0671 • DIAL-A-DEVOTION 330-7943

OSLCHURCH.COM

Welcome!

If you are worshiping at Our Savior's for the first time, please sign the guest book at the Information Center and pick up a gift bag.

*All are invited to the Lord's Table. Come forward as the ushers direct. Take an empty cup, receive the bread and wine, place the used cup in the basket by the side aisle, and return to your place by the side aisle. For those who cannot take wine, take a pre-filled cup of grape juice from the silver tray. Lutherans believe that Christ is present in the Sacrament, and that through this gift, we receive forgiveness of sins, life, and salvation. **If you would like to receive communion, but are unable to come forward, please notify an usher, who will direct a server to bring the elements to you.***

+PRAYERS OF THE CHURCH

OFFERING - "Sarabande," G. F. Handel

OFFERTORY - ELW, No. 182, "Let the Vineyards Be Fruitful"

+OFFERTORY PRAYER

☐ Let us pray.

☑ **God of mercy and grace, the eyes of all wait upon you, and you open your hand in blessing. Fill us with good things at your table, that we may come to the help of all in need, through Jesus Christ, our redeemer and Lord. Amen.**

+**THE WORDS OF INSTITUTION** - ELW, page 145

+**THE LORD'S PRAYER** - ELW, page 145 (*left column*)

LAMB OF GOD - ELW, page 146

COMMUNION

HYMN - ELW, No. 708, "Jesu, Jesu, Fill Us With Your Love"

+BLESSING

+**POST-COMMUNION CANTICLE** - ELW, No. 204, "Thankful Hearts and Voices Raise"

+PRAYER AND BENEDICTION

+DISMISSAL

POSTLUDE - "Joyful, Joyful We Adore Thee," Paul Manz

WORSHIP LEADERS

Preacher: Dr. Kristopher Hartwig

Presider: Pastor Jared Rakness

Organist: Marilyn Schempp

String Bass: John Casey

Trumpet: Marian Casey

Readers: Rebecca Hartwig; (8:45) Debby Olson; (10:30) Delaine Shay

Cantor: (8:45) Jeanne Carter

Choir: (10:30) Men's Choir, directed by Jeanne Carter, accompanied by Marilyn Schempp

Deacon: Glenda Hage

Communion Assistants: (8:45) Arden and Darlene Barlow

Media Team: (8:45) Bob Nelson and Nancy Krueger (10:30) Will Prines, Joe Walth, and